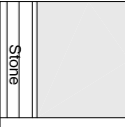
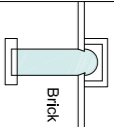
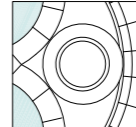

Rev	Description	By	Date
P1	Preliminary Issue	PJS	MAR 18
P2	2nd I - notes amended to show existing work and new proposed works	PJS	MAR 18

KEY

-  Roof was replaced on the previous Phase 1
-  Window and doors where repaired and replaced on the previous Phase 1
-  Bids and stonework to be amended and already for Phase 1. Refer to SLHA Schedule of Works for details

NOTE: Specialist External Lighting Architects drawings and specifications for details of work on existing building

Notes:
 -Elevations are shown for reference only.
 -All work to the existing elevations should be complete.
 -Some work to be carried out to doors in relation to ironmongery etc

NOTE:

In relation to architectural work these drawings are to be read in conjunction with other MCAU drawings and specifications and SLHA drawings and specifications.

SUBSTATION & DATA ROOM GENERATOR COMPOUND AND EQUIPMENT TO BE SURROUNDED IN A DELTAWING-100' ROBUST STEEL LOUVRED METAL FENCING SYSTEM- 22mm louvre spacing, 100% visual screening. Horizontal Louvre flat bars 40 x 2 mm set at 45 degrees. Panels and posts are to be galvanizad and powder coated to any RAL colour to match the anthracite dark grey of the existing windows. Frame to be hidden internally behind the panels, so not visible externally

- NOTE:**
- All relevant sections of NBS (Any discrepancies between the drawings and specifications should be reported to the Architect prior to ordering and manufacture)
 - Structural Engineers drawings & specification.
 - Electrical Engineers drawings & specification.
 - Acoustic Engineers report.
 - Manufacturers drawings and specifications where applicable, and contributed in strict accordance with instructions and recommendations, Regulations and Relevant Standard Details produced by The House Builders Federation (where applicable).
 - Details are to be checked on site prior to manufacture or construction.
- Any material specification change must comply to the same level of performance in all aspects and be submitted for approval.

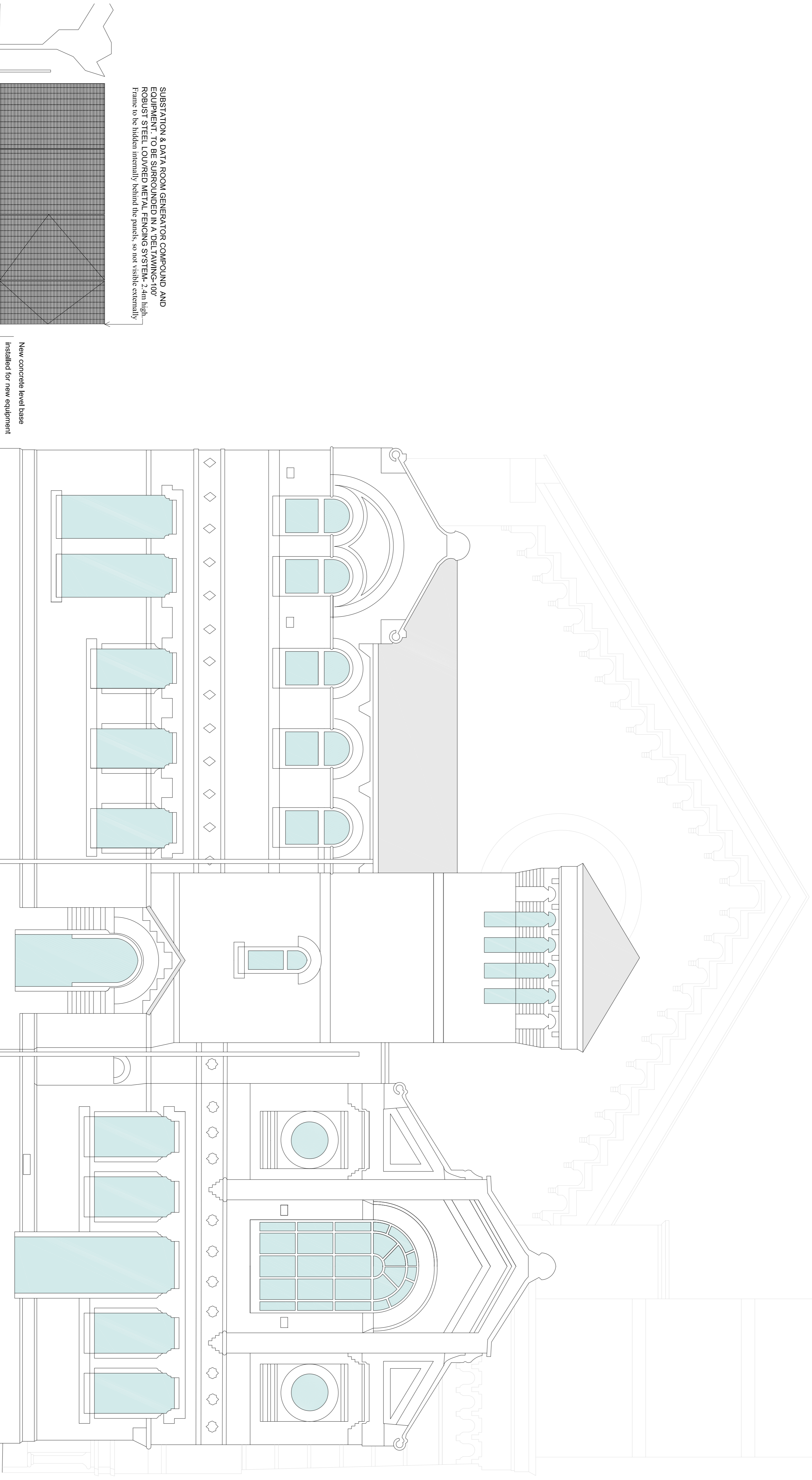

SUBSTATION & DATA ROOM GENERATOR COMPOUND AND EQUIPMENT TO BE SURROUNDED IN A DELTAWING-100' ROBUST STEEL LOUVRED METAL FENCING SYSTEM- 24m high. Frame to be hidden internally behind the panels, so not visible externally

New concrete level base installed for new equipment

Proposed East Elevation 1:50

Client
TMBC

Project
Ashton (Old) Baths

Description
Phase 2 Annex
Proposed External Elevations
Elevation 2 (East)

Modern City Architecture & Urbanism

MCAU

Estigate Street
Cassfield
Manchester
M3 4LZ

t: 0151 434 4720
e: info@mcau.co.uk
www.mcau.co.uk

Status
LISTED BUILDING CONSENT

Scale	Drawn	Date
1:50 @ A1	SPC/PJS	MAR 18
Job number	Drawing number	Revision
1064	205-101-LBC	P2

Copyright Modern City Architecture & Urbanism Ltd